

OVERALL PROJECT EXHIBIT MARSHALL COUNTY, OKLAHOMA

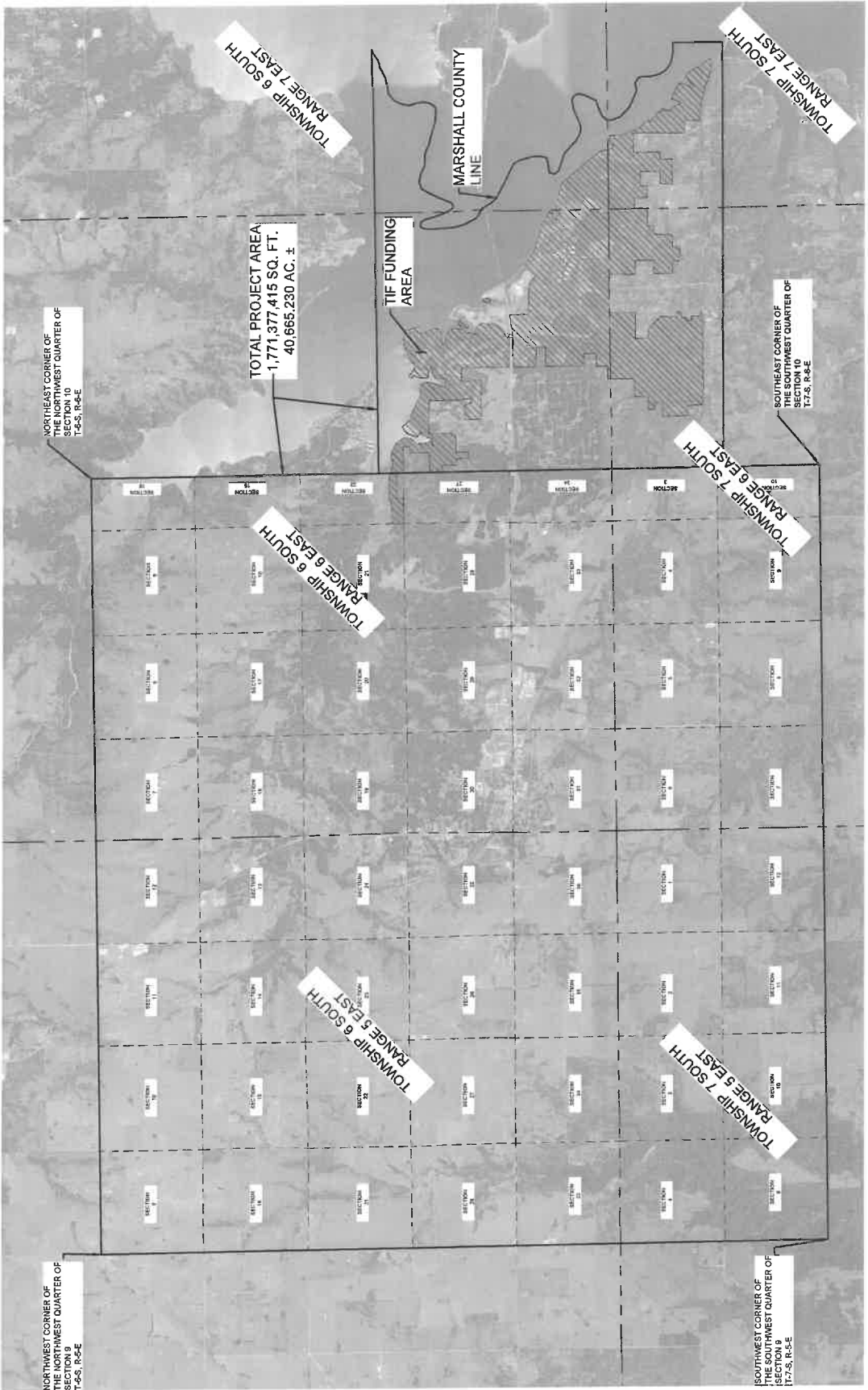
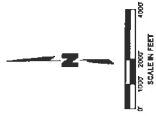

DISCLAIMER: This proposed boundary and associated description depicted on this exhibit is meant for informational purposes only and does not constitute a survey or other legal document. Boundary lines are shown as a general guide and should not be used to locate or mark property lines or convey interests in land. The user of this exhibit is advised to consult with a professional land surveyor to verify the accuracy and reliability of the information shown here. No boundary corners were set as a part of this survey.

Olsson

3000 West Tower
Oklahoma City, OK 73114
Tel: 405.232.0800
Fax: 405.232.0800
Olsson • Survey
Oklahoma, USA 8321

REV.	DATE	DESCRIPTION	BY

11000 Broadway Exchange
 Suite 200
 Oklahoma City, OK 73114
 Phone: (405) 552-2600
 Fax: (405) 552-2600
 Oklahoma Survey
 License # 10021

REV#	DATE	DESCRIPTION

OKLAHOMA 2025

SURVEY EXHIBIT
 TAX INCREMENT FINANCING - AREA 1
 POINTE VISTA
 LAKE TEXOMA

MARSHALL COUNTY

SHEET
 A

SURVEY EXHIBIT
 Part of Sections 25, 26, 35, and 36 within Township 6 South, Range 6 East, AND Sections 1 and 12 within Township 7 South, Range 6 East, in Marshall County, Oklahoma

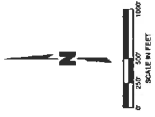

Olsson and its staff are licensed professionals and, as such, we are bound by the rules of professional conduct that apply to our profession. We warrant the accuracy of the information provided and the proper application of the law. We warrant that the information provided is for the use of the client only and is not to be used for any other purpose without our prior written consent.



Gregory Charles Pender
 03-22-2025
 DAY

OK P.L.S. NO. 2025 - Original Filed 03-20-2025
 OK C.A. NO. 2483 - Expires June 30, 2025

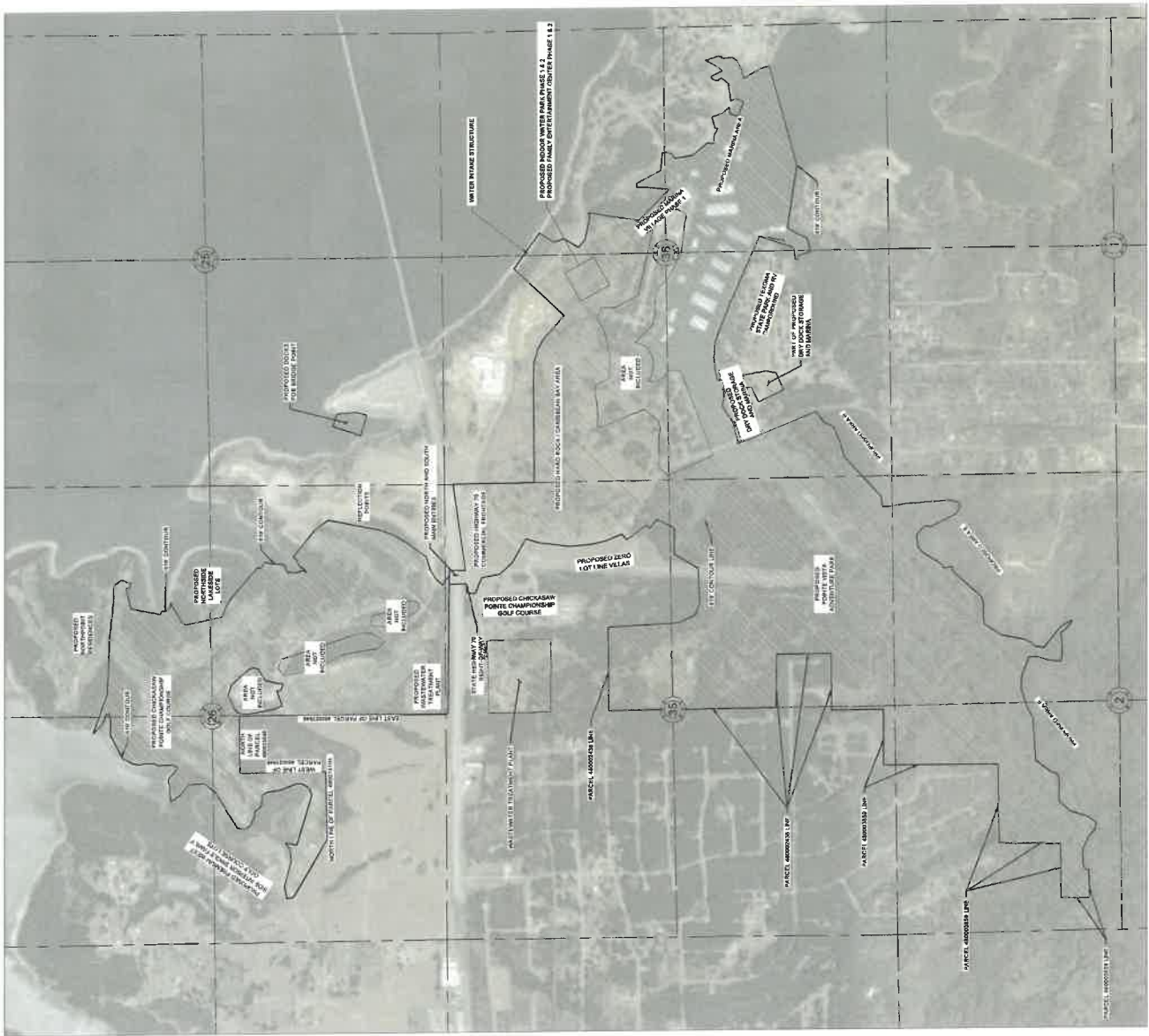

SURVEY EXHIBIT

Part of Sections 22, 26, 27, 35, and 36 within Township 6 South, Range 6 East AND
 Section 1 and 2 within Township 7 South, Range 6 East AND
 Section 31 within Township 6 South, Range 7 East

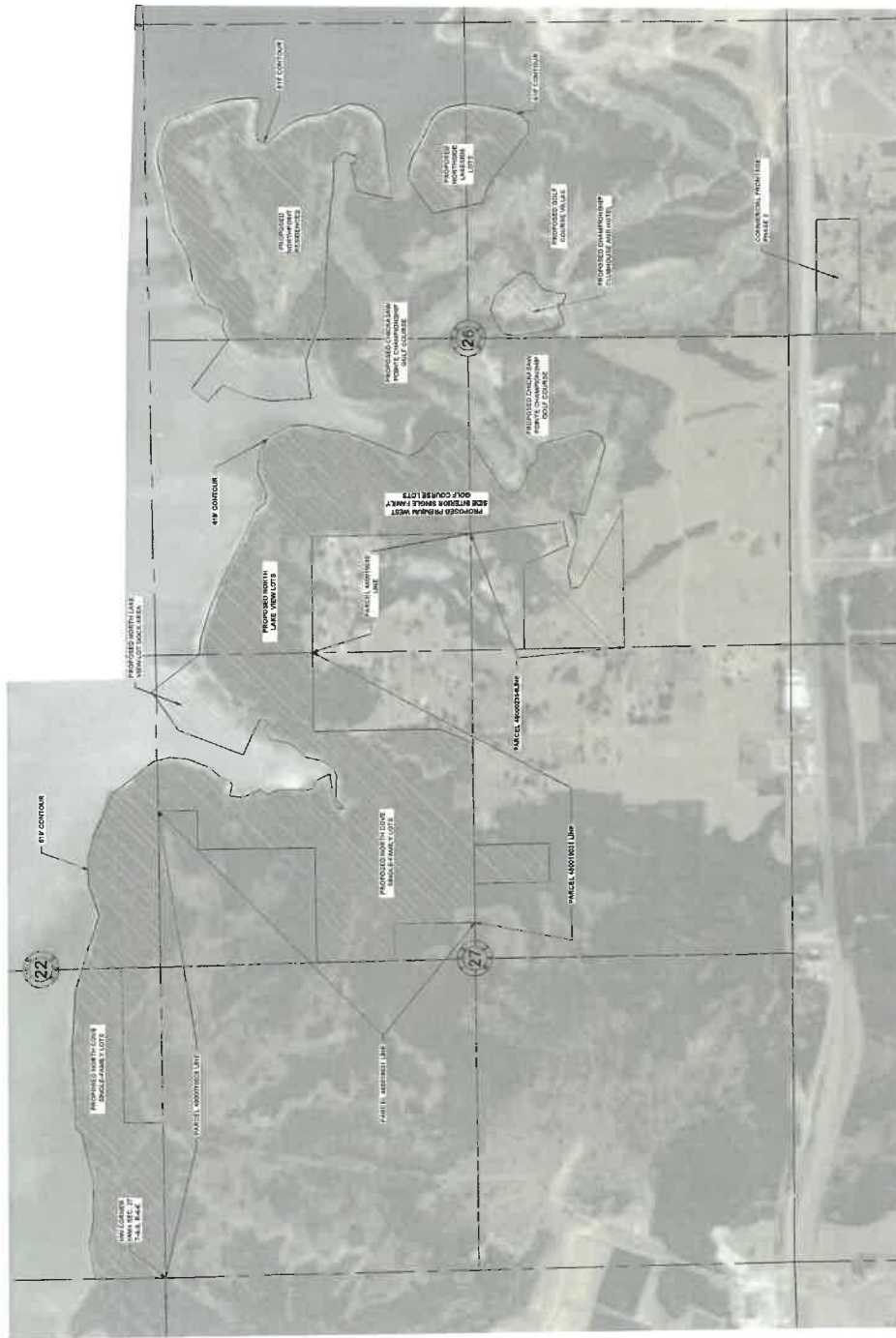

I, Gregory Chad Vetter, a Licensed Professional Land Surveyor in the State of Oklahoma, certify that the exhibited information is a true representation of the property, created and issued by the minimum indicated standards for the surveying of the State of Oklahoma.



Gregory Chad Vetter
 No. 2227 - Expires June 30, 2025
 OK LAND 2422 - Expires June 30, 2025

Gregory Chad Vetter
 Date: _____

15000 Riverside Gardens
 Suite 500
 Oklahoma City, OK 73114
 olsson.com
 P.O. Box 222600
 Oklahoma City, Oklahoma 73122
 Call: 405.941.2322

NO.	DATE	DESCRIPTION	BY

REVISIONS

2024 OKLAHOMA

SURVEY EXHIBIT
 TAX INCREMENT FINANCING - AREA 3
 POINTE VISTA
 LAKE TEXMA

MARSHALL COUNTY

SHEET
 A

